Voyage Bharat: The Edge-First Cultural Navigator

Group Members :

Shweta Patil (Roll No. 12)
Yash Pendharkar (Roll No. 17)
Rehan Pinjari (Roll No. 18)
Sinchana Poojary (Roll No. 19)

Problem Statement

Current Challenges in Tourism Industry
Travelers planning trips to India face several significant challenges:

1. Information Fragmentation: Travel information is scattered across multiple platforms—websites, social media, travel blogs, and offline guides. Tourists must visit numerous sources to gather complete destination information.

2. Lack of Integrated Experience: Existing platforms provide either basic destination listings or payment services, but rarely integrate both tourism knowledge and booking capabilities seamlessly.

3. Limited Cultural Content: Mainstream tourism platforms often overlook rich cultural apects such as:
   - Local artisan traditions and handicrafts
   - Regional festivals and celebrations
   - Authentic local experiences and hidden gems
   - Travel diaries from authentic travelers

4. Security Concerns: Existing platforms handle sensitive user data (bookings, payments, personal preferences) but may lack modern security implementations like encrypted sessions, secure payment processing, and proper authentication mechanisms.

5. No Structured Travel Planning: Users need integrated tools to:
   - Browse comprehensive itineraries tailored to regions
   - Book accommodations and experiences in one platform
   - Manage favorites for future reference
   - Track previous bookings and payment history
   - Access personalized chat-based planning assistance

6. Impact :
- Travelers spend excessive time researching, reducing actual travel preparation efficiency
- Information quality varies significantly, leading to suboptimal travel experiences
- Small-scale artisans and local tourism businesses lack exposure
- Cultural heritage and hidden destinations remain underdiscovered

Description :

The Tourism Website is a web-based application that allows users to:

- Browse different tourist destinations
- View tour packages with details
- Register and login
- Book travel packages
- Store booking and user data

Technology used :

The project is developed using modern web technologies for both client-side and server-side scripting to ensure an interactive, secure, and efficient tourism website.
On the **client side**, the application uses **HTML** for structuring web pages, **CSS (Tailwind CSS)** for styling and responsive design, and **JavaScript with TypeScript** for implementing dynamic functionality and improving code reliability. The frontend is built using the **React** framework, which enables the creation of reusable UI components and enhances user experience with fast rendering. Additional libraries such as animation tools and mapping integrations are used to provide a visually appealing and interactive interface.
On the **server side**, the application uses **JavaScript (Node.js)** along with the **Express framework** to handle server operations and API requests. **TypeScript** is also used in the backend to maintain type safety and better code structure.
For security and authentication, technologies such as password hashing, session management, and HTTP security headers are implemented to ensure safe data handling.
Overall, the combination of client-side and server-side technologies helps in building a full-stack tourism website that is responsive, secure, and efficient.

Data Base Design :

The system uses a structured relational database to manage user data, bookings, payments, and session information efficiently. The **Users table** stores user details such as email, password (hashed for security), role, and account status. The **Bookings table** maintains records of all travel bookings, including destination details, check-in and check-out dates, number of guests, total cost, and booking status, and is linked to the Users table through a foreign key. The **Payments table** handles transaction details such as payment amount, status, and reference information, ensuring proper tracking of booking payments. The **Favorites table** allows users to save preferred destinations, with a unique constraint to avoid duplicate entries. Additionally, the **Sessions table** is used to manage user sessions for authentication and maintaining login states.

Relationships between tables are maintained using foreign keys to ensure data integrity and consistency across the system.

Layout Design Snapshots :

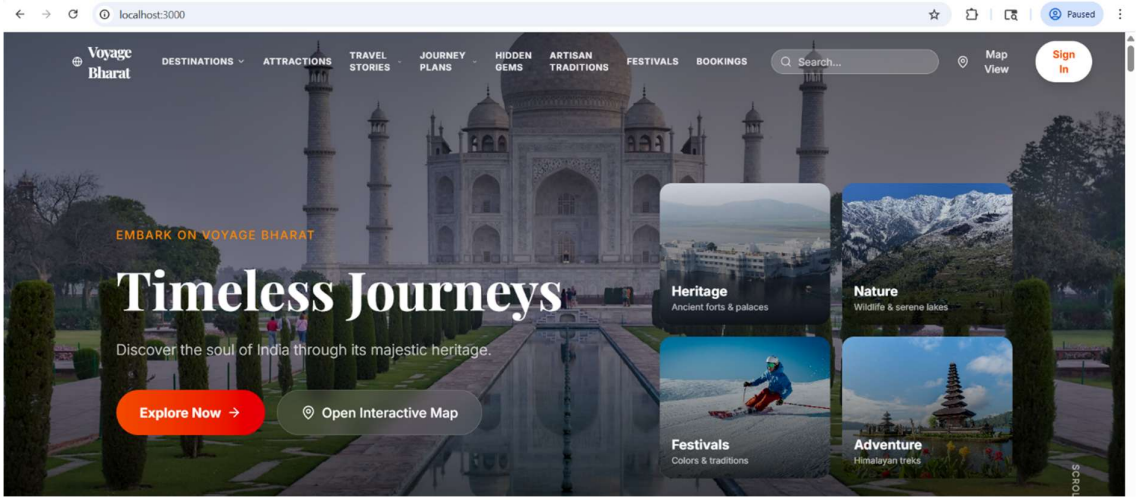

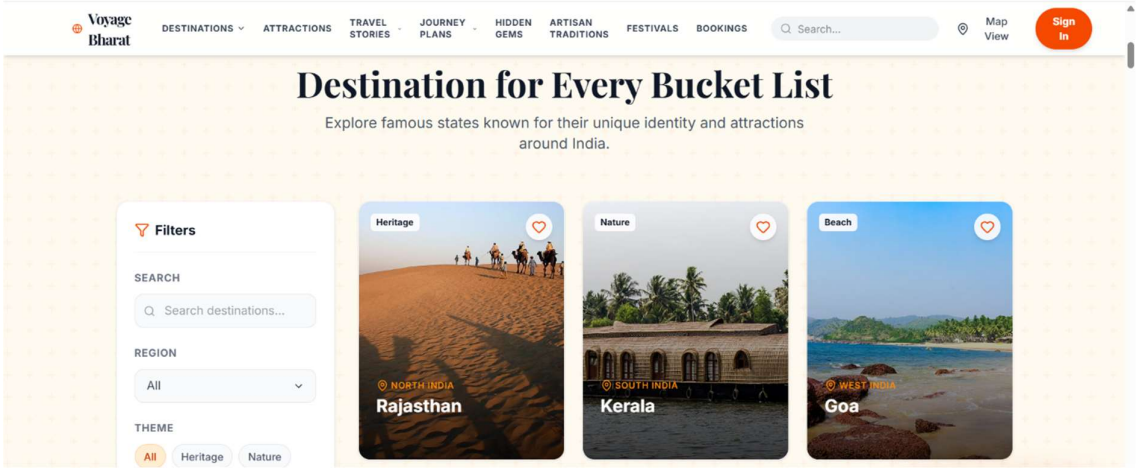

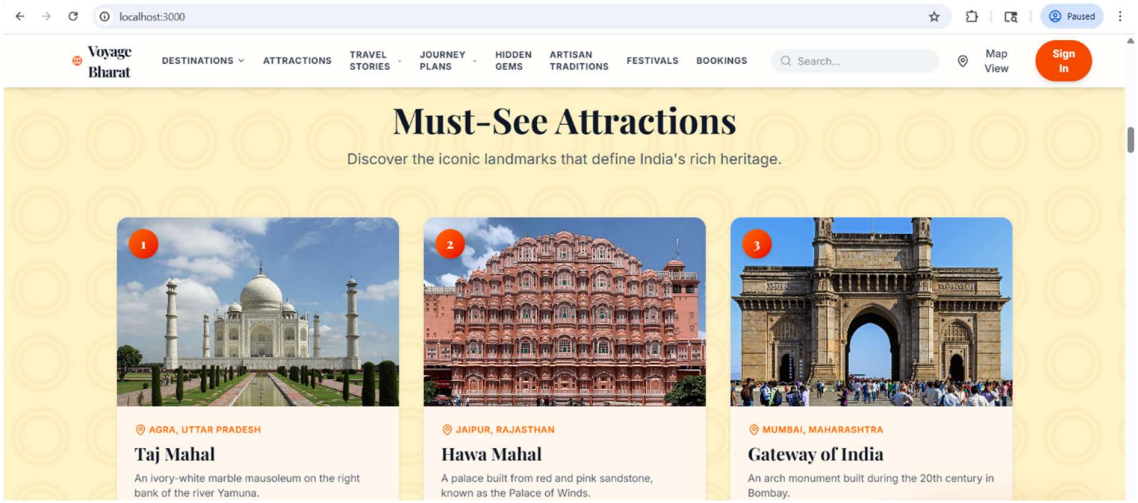

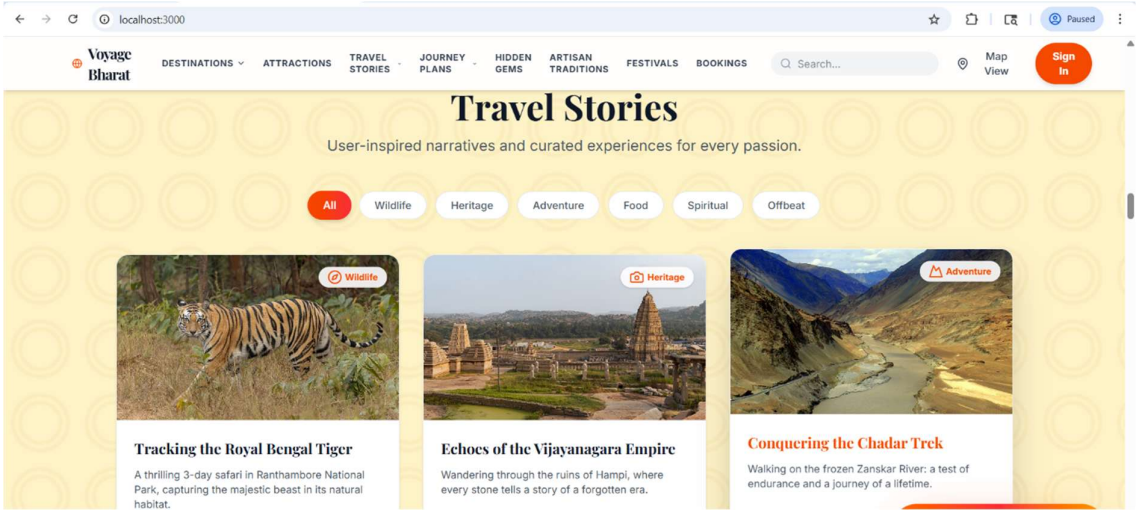
localhost:3000
Paused
Voyage Bharat
DESTINATIONS
ATTRACTIONS
TRAVEL STORIES
JOURNEY PLANS
HIDDEN GEMS
ARTISAN TRADITIONS
FESTIVALS
BOOKINGS
Search...
Map View
Sign In
Travel Stories
User-inspired narratives and curated experiences for every passion.
All
Wildlife
Heritage
Adventure
Food
Spiritual
Offbeat
Wildlife
Tracking the Royal Bengal Tiger
A thrilling 3-day safari in Ranthambore National Park, capturing the majestic beast in its natural habitat.
Heritage
Echoes of the Vijayanagara Empire
Wandering through the ruins of Hampi, where every stone tells a story of a forgotten era.
Adventure
Conquering the Chadar Trek
Walking on the frozen Zanskar River: a test of endurance and a journey of a lifetime.

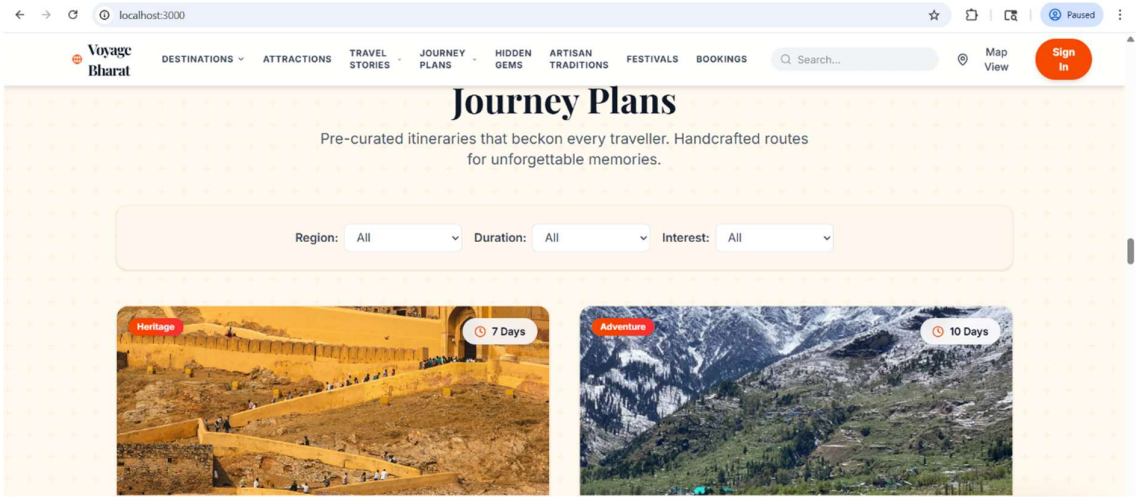
localhost:3000
Paused
Voyage Bharat
DESTINATIONS
ATTRACTIONS
TRAVEL STORIES
JOURNEY PLANS
HIDDEN GEMS
ARTISAN TRADITIONS
FESTIVALS
BOOKINGS
Search...
Map View
Sign In
Journey Plans
Pre-curated itineraries that beckon every traveller. Handcrafted routes for unforgettable memories.
Region: All
Duration: All
Interest: All
Heritage
7 Days
Adventure
10 Days

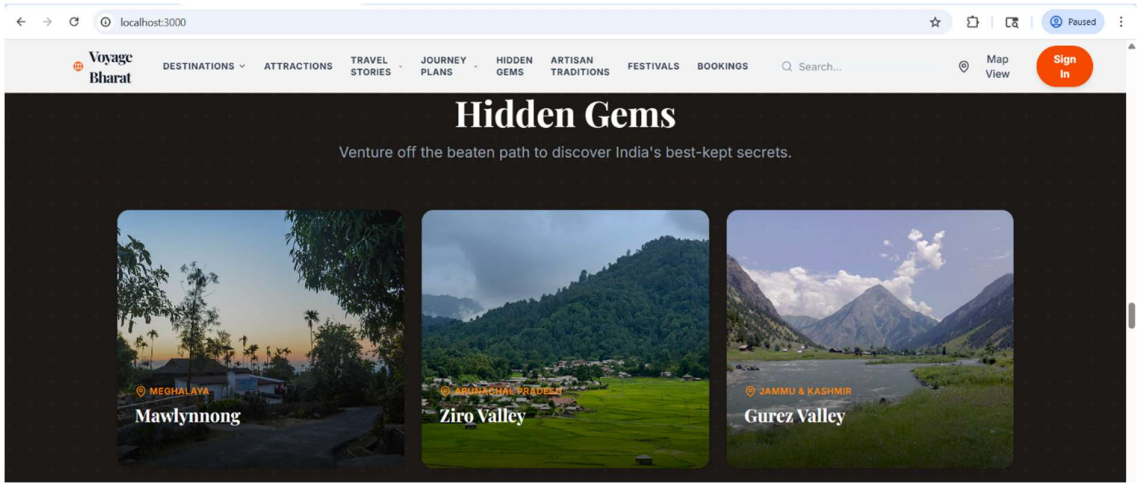
localhost:3000
Paused
Voyage Bharat
DESTINATIONS
ATTRACTIONS
TRAVEL STORIES
JOURNEY PLANS
HIDDEN GEMS
ARTISAN TRADITIONS
FESTIVALS
BOOKINGS
Search...
Map View
Sign In
Hidden Gems
Venture off the beaten path to discover India's best-kept secrets.
MEGHALAYA
Mawlynnong
ARUNACHAL PRADESH
Ziro Valley
JAMMU & KASHMIR
Gurez Valley

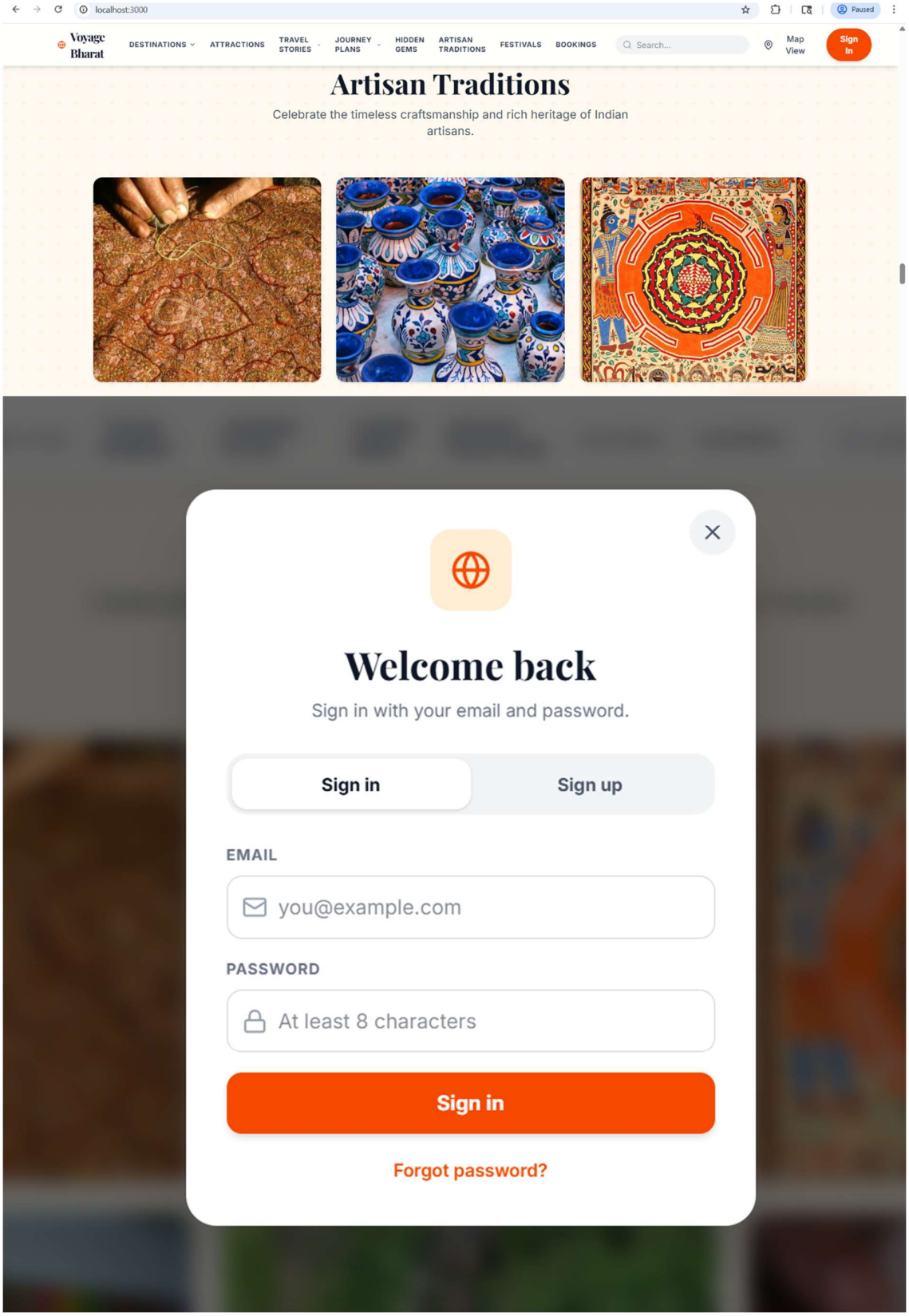
localhost:3000
Paused
Voyage Bharat
DESTINATIONS
ATTRACTIONS
TRAVEL STORIES
JOURNEY PLANS
HIDDEN GEMS
ARTISAN TRADITIONS
FESTIVALS
BOOKINGS
Search...
Map View
Sign In
Artisan Traditions
Celebrate the timeless craftsmanship and rich heritage of Indian artisans.
Welcome back
Sign in with your email and password.
Sign in
Sign up
EMAIL
you@example.com
PASSWORD
At least 8 characters
Sign in
Forgot password?

Conclusion :

This project demonstrates that an intelligent tourism platform can be made significantly more useful when it is designed not only for recommendation quality but also for operational reliability. The Tourism Website successfully provides a simple and interactive platform for users to explore and book travel packages. By using frontend technologies and localStorage, the system eliminates the need for complex backend setup while still demonstrating key web development concepts. The project enhances user experience through a responsive design and easy navigation. In conclusion, the platform provides a strong foundation for next-stage enhancements such as multilingual travel guidance, adaptive recommendation learning, live mobility integration, and advanced personalization.